

Featured In The Paramount Picture "EASY LIVING"

EASY LIVING

BY LEO ROBBIN
AND RALPH RAINGER
ARRANGED BY DAVE WOLPE

PIANO

SLOWLY (♩ = 60)

(TEN. SOLO)

A

Chord symbols: $Dm^7(b9)$, $G7(b9)$, Cm^7 , $C\#^o$, Dm^9 , Dm^7 , Fm^9 , Bb^7 , $EbmA^9$, Ab^13

BR.

Chord symbols: Dm^7 , $G7(b9)$, $G7$, Cm^7 , F^13 , F^7 , $BbmA^7$, Db^9 , $GbmA^7$, F^7

B

(TEN. SOLO)

BR.

Chord symbols: $BbmA^7$, $Dm^7(b9)$, $G7(b9)$, Cm^7 , $Em^7(b9)$, $A7(b9)$, C/bb , $BbmA^7$, Fm^9/bb , $Bb^7(b9)$, EmA^9 , Em^7 , A^7

3 *ENS.* *(SOLO)* *f*

BbMA7 Dm7 G7 G7(b9) Cm7 F13 BbMA7 Gm7 Abm7 Db7(b9)

C *SXS.*

GbMA7 G0 Abm7 Db9 Cb9 Bbm7 A9 Abm7 Db9

GR. *mp* *f*

GbMA7 Db/F Ebm Ebm/Db Cm7 F9 F+7 BbMA7

D *mp* *f* *TEN. SOLO*

EbMA7 Dm7 G7(b9) Cm7 Em7(b5) A+7(b9) C/bb BbMA7 Bb13 EbMA7 Ab13

3 *3* *ENS.* *(TEN. AD LIB.)*

BbMA7 G7(b9) Cm7 F13 Bb Db13 GbMA7 Cb13

E

TRPTS. (2ND ONLY)

mf

TRPTS. (2ND ONLY)

BbMA7 Ab7 G7(b9) Cm7 C#o Dm7 Fm7 Bb7 EbMA7 Ab7 BbMA7 G7 Db7

1. ENS.

2. SXS.

TRPTS.

mf

Cm7 F7 BbMA7 G+7(b9) Cm9 F+7(b9) Bb Gm7 Abm9 Db13(b9)

F

SXS.

GbMA7 G7 SOLO Abm7 Db9 Bbm7 Ab13 Abm9 Db9

BR.

SXS.

(TEN. SOLO)

ENS.

GbMA7 Db/F Ebm Ebm/Db Cm7 F9 F+7(b9) BbMA7

G

TEN. SOLO

EbMA7 Dm7 G13(b9) Cm7 Em7(b5) A+7 C/Bb BbMA7 Fm7/Bb Bb+7(b9) EbMA7 Ab13

BR. $\hat{1}$ $\hat{2}$ $\hat{3}$ $\hat{4}$ $\hat{5}$ $\hat{6}$ $\hat{7}$ $\hat{8}$ $\hat{9}$ $\hat{10}$ $\hat{11}$ $\hat{12}$ $\hat{13}$ $\hat{14}$ $\hat{15}$ $\hat{16}$ $\hat{17}$ $\hat{18}$ $\hat{19}$ $\hat{20}$ $\hat{21}$ $\hat{22}$ $\hat{23}$ $\hat{24}$ $\hat{25}$ $\hat{26}$ $\hat{27}$ $\hat{28}$ $\hat{29}$ $\hat{30}$ $\hat{31}$ $\hat{32}$ $\hat{33}$ $\hat{34}$ $\hat{35}$ $\hat{36}$ $\hat{37}$ $\hat{38}$ $\hat{39}$ $\hat{40}$ $\hat{41}$ $\hat{42}$ $\hat{43}$ $\hat{44}$ $\hat{45}$ $\hat{46}$ $\hat{47}$ $\hat{48}$ $\hat{49}$ $\hat{50}$ $\hat{51}$ $\hat{52}$ $\hat{53}$ $\hat{54}$ $\hat{55}$ $\hat{56}$ $\hat{57}$ $\hat{58}$ $\hat{59}$ $\hat{60}$ $\hat{61}$ $\hat{62}$ $\hat{63}$ $\hat{64}$ $\hat{65}$ $\hat{66}$ $\hat{67}$ $\hat{68}$ $\hat{69}$ $\hat{70}$ $\hat{71}$ $\hat{72}$ $\hat{73}$ $\hat{74}$ $\hat{75}$ $\hat{76}$ $\hat{77}$ $\hat{78}$ $\hat{79}$ $\hat{80}$ $\hat{81}$ $\hat{82}$ $\hat{83}$ $\hat{84}$ $\hat{85}$ $\hat{86}$ $\hat{87}$ $\hat{88}$ $\hat{89}$ $\hat{90}$ $\hat{91}$ $\hat{92}$ $\hat{93}$ $\hat{94}$ $\hat{95}$ $\hat{96}$ $\hat{97}$ $\hat{98}$ $\hat{99}$ $\hat{100}$

mf (TEN. CADENZA) (TEN. AD LIB.)

ENS.

Bbm7 G7(b9) Cm7 F13(b9) Bbm7

Blank musical staves for writing.

Featured In The Paramount Picture "EASY LIVING"

EASY LIVING

BY LEO ROBBIN
AND RALPH RAINGER
ARRANGED BY DAVE WOLFE

BASS

SLOWLY (♩ = 60)

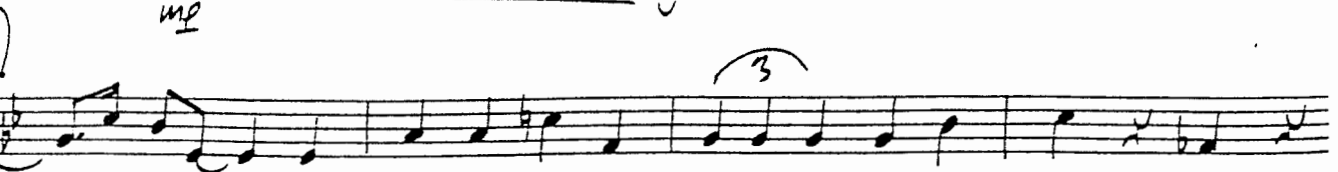
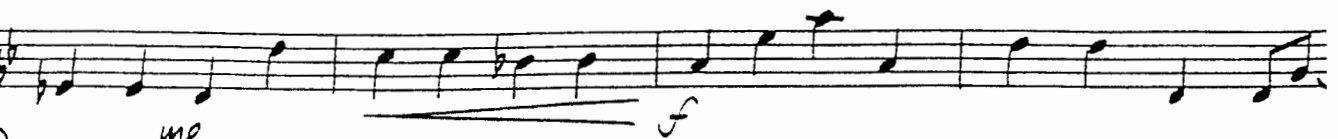
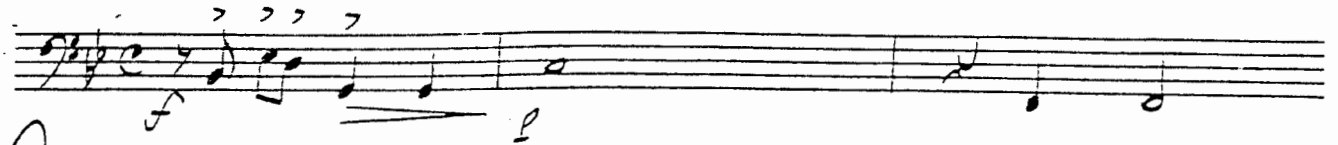

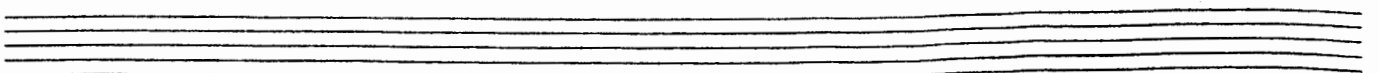
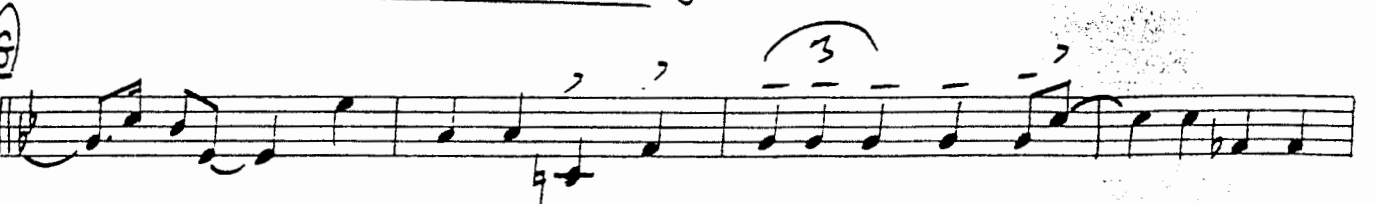
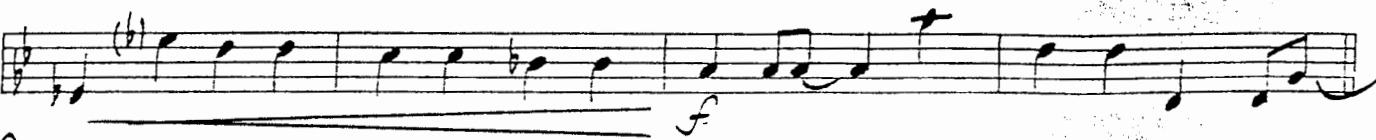
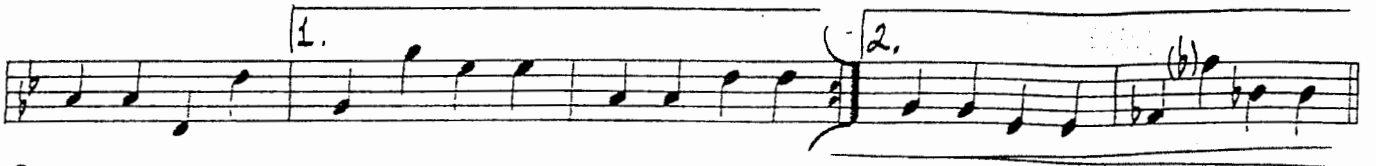
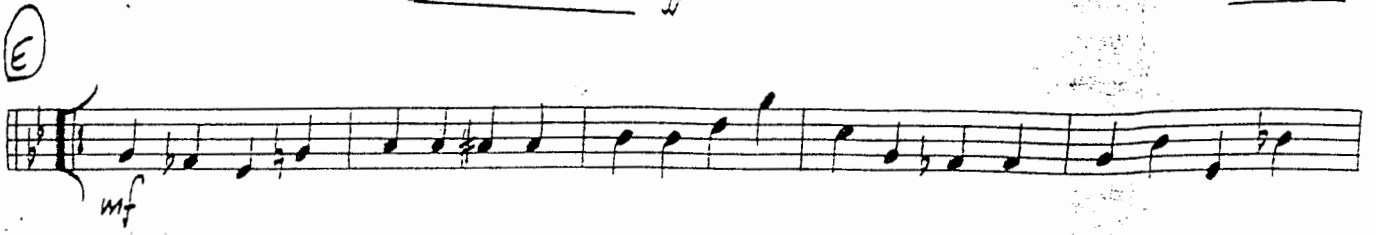
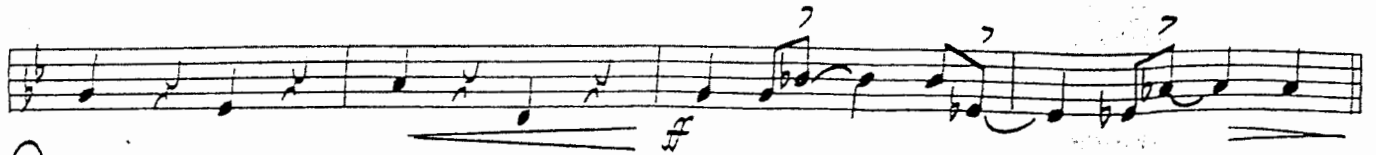

Featured In The Paramount Picture "EASY LIVING"

EASY LIVING

DRUMS

BY LEO ROBBIN
AND RALPH RAINGER
ARRANGED BY DAVE WOLFE

SLOWLY (♩ = 60)

A

BR.

B

ENS.

C

D

MP

(E)

(F)

(G)

Featured In The Paramount Picture "EASY LIVING"

EASY LIVING

GUITAR

BY LEO ROBBIN
AND RALPH RAINGER
ARRANGED BY DAVE WOLFE

SLOWLY (♩ = 60)

The chart is written in a key with one flat (B-flat) and a common time signature (C). It consists of a melodic line at the top and four systems of guitar chords below, labeled A, B, C, and D. The melodic line starts with a half rest, followed by a quarter note G4, a quarter note A4, a quarter note Bb4, and a quarter note C5. The first system of chords (A) includes Dm7(b5), G7(b9), Cm7, C#o, Dm9, Dm7, Fm9, Bb7, EbMA9, and Ab13. The second system (B) includes Dm7, G7sus4, G7, Cm7, F13, F+7, BbMA7, Db9, GbMA7, and F+7. The third system (C) includes BbMA7, Dm7, G7, G7(b9), Cm7, F13, BbMA7, Gm7, Abm7, and Db7(b9). The fourth system (D) includes EbMA7, Dm7, G+7(b9), Cm7, Em7(b5), A+7(b9), C/bb, BbMA7, Bb13, EbMA7, and Ab13. Dynamics include *f*, *mp*, and *f*. A circled '3' is written below the final chord system.

A
Dm7(b5) G7(b9) Cm7 C#o Dm9 Dm7 Fm9 Bb7 EbMA9 Ab13

B
Dm7 G7sus4 G7 Cm7 F13 F+7 BbMA7 Db9 GbMA7 F+7

C
BbMA7 Dm7 G7 G7(b9) Cm7 F13 BbMA7 Gm7 Abm7 Db7(b9)

D
EbMA7 Dm7 G+7(b9) Cm7 Em7(b5) A+7(b9) C/bb BbMA7 Bb13 EbMA7 Ab13

3

BbMA7 G7(b9) Cm7 F13 Bb Db13 GbMA7 Cb13

(E)

BbMA7 Ab7 G7(b9) Cm7 C#o Dm7 Fm7 Bb7 EbMA7 Ab7 BbMA7 G7 Db7

mf *ff*

Cm7 F7 1. BbMA7 G7(b9) Cm9 F7(b9) 2. Bb Gm7 Abm9 Db13(b9)

(F)

GbMA7 G° Abm7 Db9 Bbm7 A13 Abm7 Db9

GbMA7 Db/F Ebm Ebm/Db Cm7 F9 F7(b9) BbMA7

(G)

EbmADm G13(b9) Cm7 Em7(b5) A+7 C/bb BbMA7 Fm11/bb Bb7(b9) EbMA7 Ab13

BbMA7 G7(b9) Cm7 F13(b9) BbMA9

mf

Featured In The Paramount Picture "EASY LIVING"

EASY LIVING

1ST E^b ALTO SAX.

BY LEO ROBBIN
AND RALPH RAINGER
ARRANGED BY DAVE WOLFE

SLOWLY (♩=60)

The piece ends with a double bar line and a repeat sign.

Seven empty musical staves, each consisting of five horizontal lines, arranged vertically below the first staff.

EASY LIVING

2ND Eb ALTO SAX.

EASY LIVING

BY LEO ROBBIN
AND RALPH RAINGER
ARRANGED BY DAVE WOLPE

SLOWLY (♩=60)

2ND ALTO p 92

EASY LIVINGE.....

F

G

EASY LIVING

1ST b^b TENOR SAX.

BY LEO ROBBIN
AND RALPH RAINGER
ARRANGED BY DAVE WOLFE

SLOWLY (♩ = 60)

(SOLO)

(A)

(B)

(C)

(D)

UNIS. (AS IS)

(SOLO)

(SOLO)

(NO LEAD)

(LEAD)

f

ff

1ST TENOR ——— PG. 2

"EASY LIVING"

(E) CMA7 Bb7 A7(b9) Dm7 D#0 Em7 Gm7 C7 FMA7 Bb7 CMA7 A7 Eb7

Dm7 G7 1. CMA7 A7(b9) Dm9 G7(b9) 2. C Am7 Bbm9 Eb13(b9)

(F) Abma7 w/sxs.

(SOLO)

(G) 3 (SOLO)

(CADENZA) CMA7

Four empty musical staves.

EASY LIVING

2ND B♭ TENOR SAX.

BY LEO ROBBIN
AND RALPH RAINGER
ARRANGED BY DAVE WOLPE

SLOWLY (♩=60)

2ND TENOR PG 2

"EASY LIVING"

F

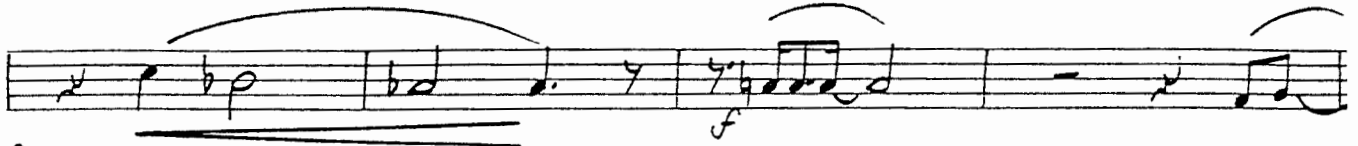
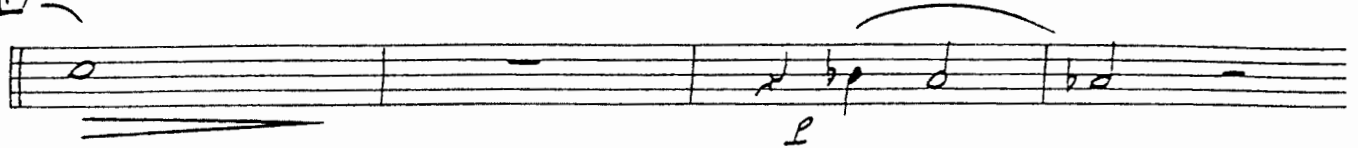

G

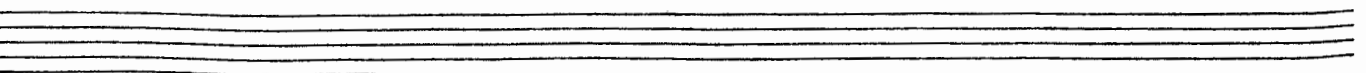
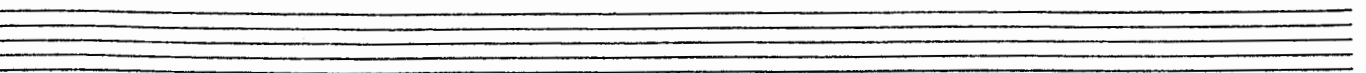
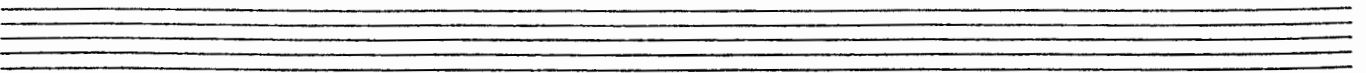
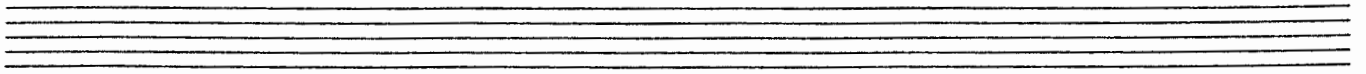
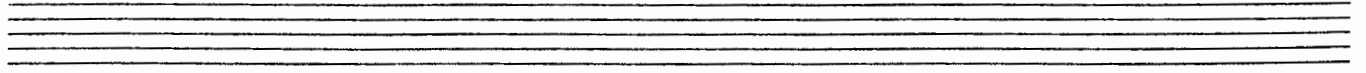
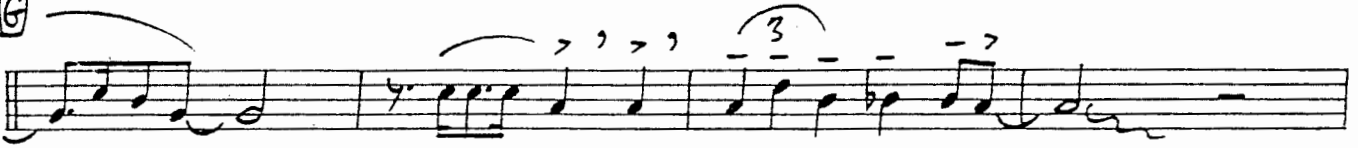

Featured In The Paramount Picture "EASY LIVING"

EASY LIVING

E^b BARITONE SAX.

BY LEO ROBBIN
AND RALPH RAINGER
ARRANGED BY DAVE WOLPE

SLOWLY (♩=60)

The musical score is written for E-flat Baritone Saxophone and consists of the following sections:

Five empty musical staves for accompaniment or additional parts.

Featured In The Paramount Picture "EASY LIVING"

EASY LIVING

1ST B^b TRUMPET

BY LEO ROBBIN
AND RALPH RAINGER
ARRANGED BY DAVE WOLPE

SLOWLY (♩ = 60)

Section A: Starts with a treble clef and common time signature. The first measure has a forte (f) dynamic and an accent (^) over the first note. The second measure has an accent (^) over the first note and a flat (b) over the second note. The third measure has a flat (b) over the first note and a forte (f) dynamic. The fourth measure has a forte (f) dynamic and a slur over the notes. The fifth measure has a forte (f) dynamic and a slur over the notes. The sixth measure has a forte (f) dynamic and a slur over the notes. The seventh measure has a forte (f) dynamic and a slur over the notes. The eighth measure has a forte (f) dynamic and a slur over the notes. The section ends with a repeat sign and a '2' indicating a second ending.

Section B: Starts with a forte (f) dynamic and a slur over the notes. The second measure has a forte (f) dynamic and a slur over the notes. The third measure has a forte (f) dynamic and a slur over the notes. The fourth measure has a forte (f) dynamic and a slur over the notes. The fifth measure has a forte (f) dynamic and a slur over the notes. The sixth measure has a forte (f) dynamic and a slur over the notes. The section ends with a repeat sign.

Section C: Starts with a forte (f) dynamic and a slur over the notes. The second measure has a forte (f) dynamic and a slur over the notes. The third measure has a forte (f) dynamic and a slur over the notes. The fourth measure has a forte (f) dynamic and a slur over the notes. The fifth measure has a forte (f) dynamic and a slur over the notes. The sixth measure has a forte (f) dynamic and a slur over the notes. The section ends with a repeat sign.

Section D: Starts with a mezzo-forte (mf) dynamic and a slur over the notes. The second measure has a mezzo-forte (mf) dynamic and a slur over the notes. The third measure has a mezzo-forte (mf) dynamic and a slur over the notes. The fourth measure has a mezzo-forte (mf) dynamic and a slur over the notes. The fifth measure has a mezzo-forte (mf) dynamic and a slur over the notes. The sixth measure has a mezzo-forte (mf) dynamic and a slur over the notes. The section ends with a repeat sign.

Section E: Starts with a mezzo-forte (mf) dynamic and a slur over the notes. The second measure has a mezzo-forte (mf) dynamic and a slur over the notes. The third measure has a mezzo-forte (mf) dynamic and a slur over the notes. The fourth measure has a mezzo-forte (mf) dynamic and a slur over the notes. The fifth measure has a mezzo-forte (mf) dynamic and a slur over the notes. The sixth measure has a mezzo-forte (mf) dynamic and a slur over the notes. The section ends with a repeat sign and a '3' indicating a third ending.

Section E (Note): (PLAY 2ND X ONLY)
UNIS.
mf

Featured in the Paramount picture "EASY LIVING"

EASY LIVING

2ND B^B TRUMPET

BY LEO ROBBIN
AND RALPH RAINGER
ARRANGED BY DAVE WOLPE

SLOWLY (♩=60)

2ND TRUMPET _____ PG. 2

"EASY LIVING"

1. *mf*

2. *mf*

3

p *f*

mf

Featured In The Paramount Picture "EASY LIVING"

EASY LIVING

3RD B♭ TRUMPET

BY LEO ROBBIN
AND RALPH RAINGER
ARRANGED BY DAVE WOLPE

SLOWLY (♩ = 60)

3RD TRUMPET — PG. 2

"EASY LIVING"

1. *mf*

2. *mf*

F

3

G

3

G

3

f

mf

EASY LIVING

4TH Bb TRUMPET

BY LEO ROBBIN
AND RALPH RAINGER
ARRANGED BY DAVE WOLPE

SLOWLY ($\text{♩} = 60$)

Rehearsal marks: A, B, C, D, E

Tempo: SLOWLY ($\text{♩} = 60$)

Dynamics: f, mf

Articulation: accents, slurs, fingerings

Measure rests: thick black bar

Instruction: (PLAY 2ND X ONLY) UNIS.

6/8 TRUMPET ——— 16. 2

"EASY LIVING"

1. *mf* *>* *mf*

F *mf* 3

mf 3

G *mf* 3

mf *mf*

Featured In The Paramount Picture "EASY LIVING"

EASY LIVING

1ST TROMBONE

BY LEO ROBBIN
AND RALPH RAINGER
ARRANGED BY DAVE WOLPE

SLOWLY (♩ = 60)

1ST TROMBONE _____ PG. 2

"EASY LIVING"

Empty musical staff.

Empty musical staff.

Empty musical staff.

Empty musical staff.

Featured In The Paramount Picture "EASY LIVING"

EASY LIVING

2ND TROMBONE

BY LEO ROBBIN
AND RALPH RAINGER
ARRANGED BY DAVE WOLFE

SLOWLY (♩=60)

2ND TROMBONE _____ Pt. 2

"EASY LIVING"

2

1. *mf* *mp*

2.

F

3

p *f*

G

f *mf*

f *mf*

Featured in The Paramount Picture "EASY LIVING"

EASY LIVING

3RD TROMBONE

BY LEO ROBBIN
AND RALPH RAINGER
ARRANGED BY DAVE WOLPE

SLOWLY (♩=60)

Staff 1: *f*, accents, slurs, *p*, **A**, *2*

Staff 2: *p*, *f*, *2*

Staff 3: **B**, *p*, *f*, *3*

Staff 4: *2*, *f*, **C**, *3*

Staff 5: *mf*, *mf*

Staff 6: *f*, **D**, *3*

Staff 7: *f*, *3*, *f*

Staff 8: **E**, *mf*, *PLAY 2ND X ONLY*

EASY LIVING

BASS TROMBONE

BY LEO ROBBIN
AND RALPH RAINGER
ARRANGED BY DAVE WOLPE

SLOWLY (♩ = 60)

BASS TROMBONE _____ PG. 2

'EASY LIVING'